

- Notes
- REFER TO DRAWING NO. GE-C-BOG-XX-003 FOR NOTES.
  - TIE-IN TO EXISTING ROAD LEVEL AT CH1400 IS BASED ON APPROXIMATE GROUND LEVEL - ADDITIONAL TOPOGRAPHICAL INFORMATION IS REQUIRED TO CONFIRM EXISTING ROAD PROFILE AT TIE-IN

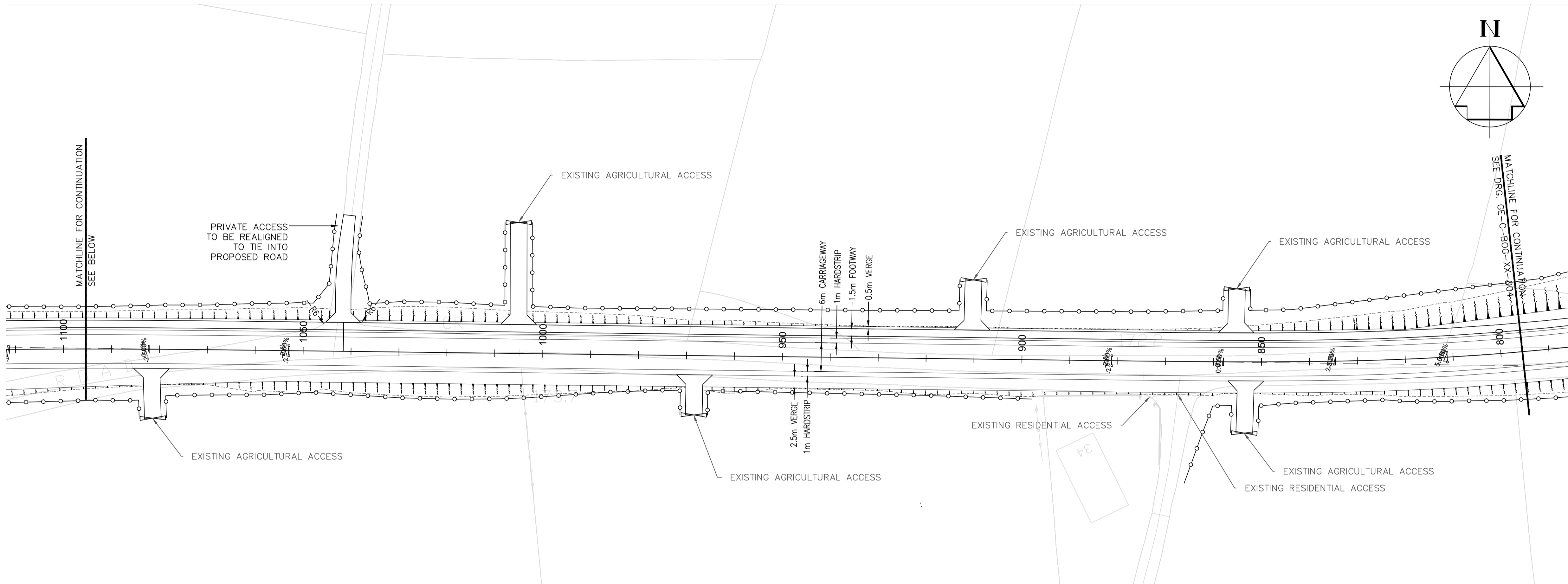

PROPOSED BOGHILL ROAD PLAN (800m-1100m)  
(SCALE 1:500)

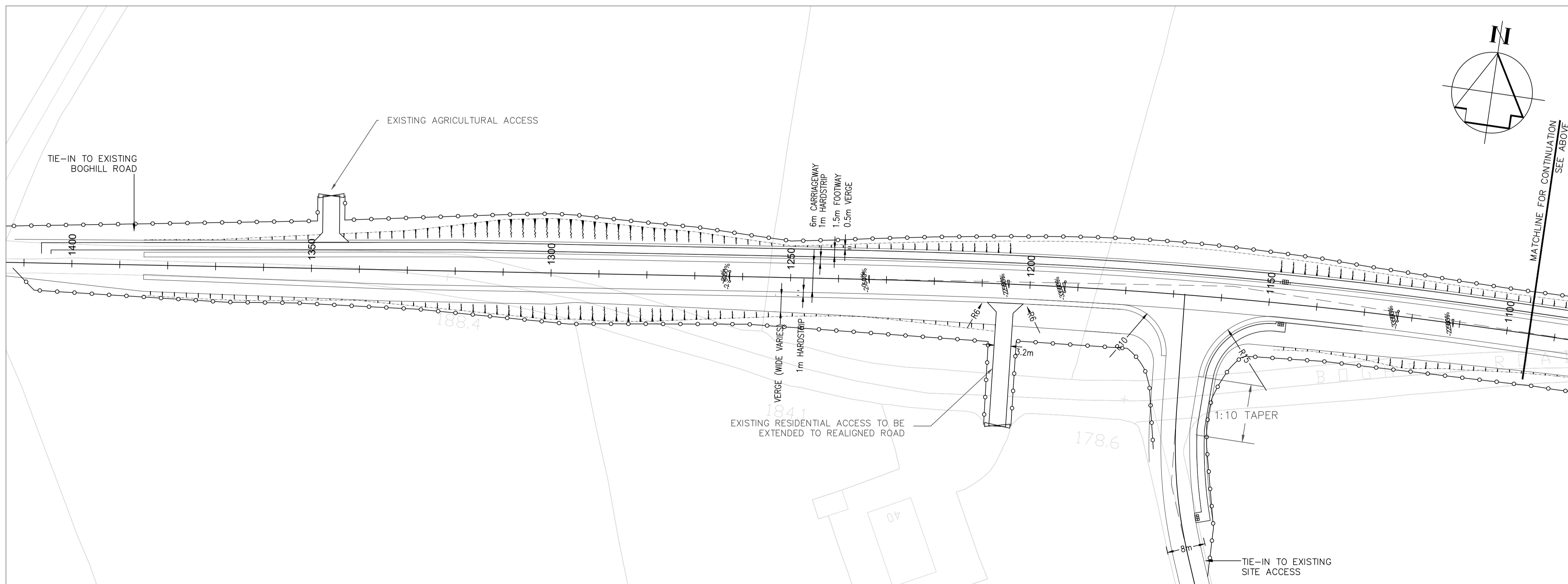
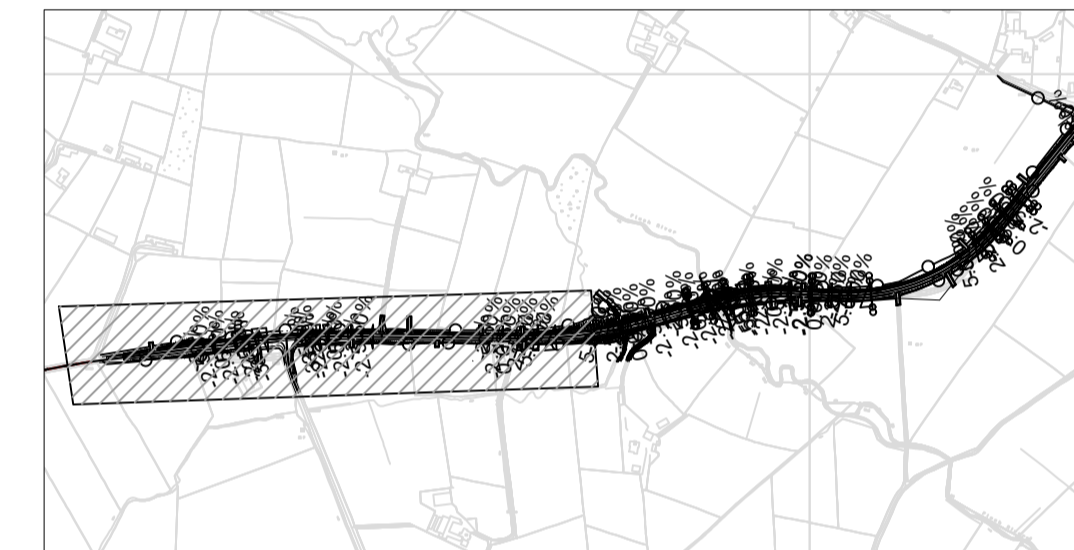

PROPOSED BOGHILL ROAD PLAN (1100m-1400m)  
(SCALE 1:500)

Key to symbols

	PROPOSED FENCE
	EXISTING FENCE
	EXISTING WALL
	GATE

Rev	Date	Drawn	Description	Ch'k'd	App'd
B	11/01/19	ML	FOR INFORMATION	MK	MM
A	25/07/14	ML	FOR INFORMATION	MK	SW



Client

**arc21**  
Walsh House  
Fortwilliam Business Park  
35 Dargan Road  
Belfast BT3 9LZ

Title

ARC 21 RESIDUAL WASTE TREATMENT PROJECT  
PROPOSED BOGHILL ROAD LAYOUT  
SHEET 3 OF 3

Designed	MK	13/08/12	Eng.Chk.	SW	13/08/12
Drawn	SV	13/08/12	Coordination	DMcF	13/08/12
Dwg.Chk.	DJM	13/08/12	Approved	SW	13/08/12
Scale @ A1	1:500		Project	5090959	Status
Drawing No	GE-C-BOG-XX-005		CAD file	GE-C-BOG-XX-005-B.dwg	T
Rev					B